Yorick Schmit an Dirk Kesseler

D'Sandmeedchen
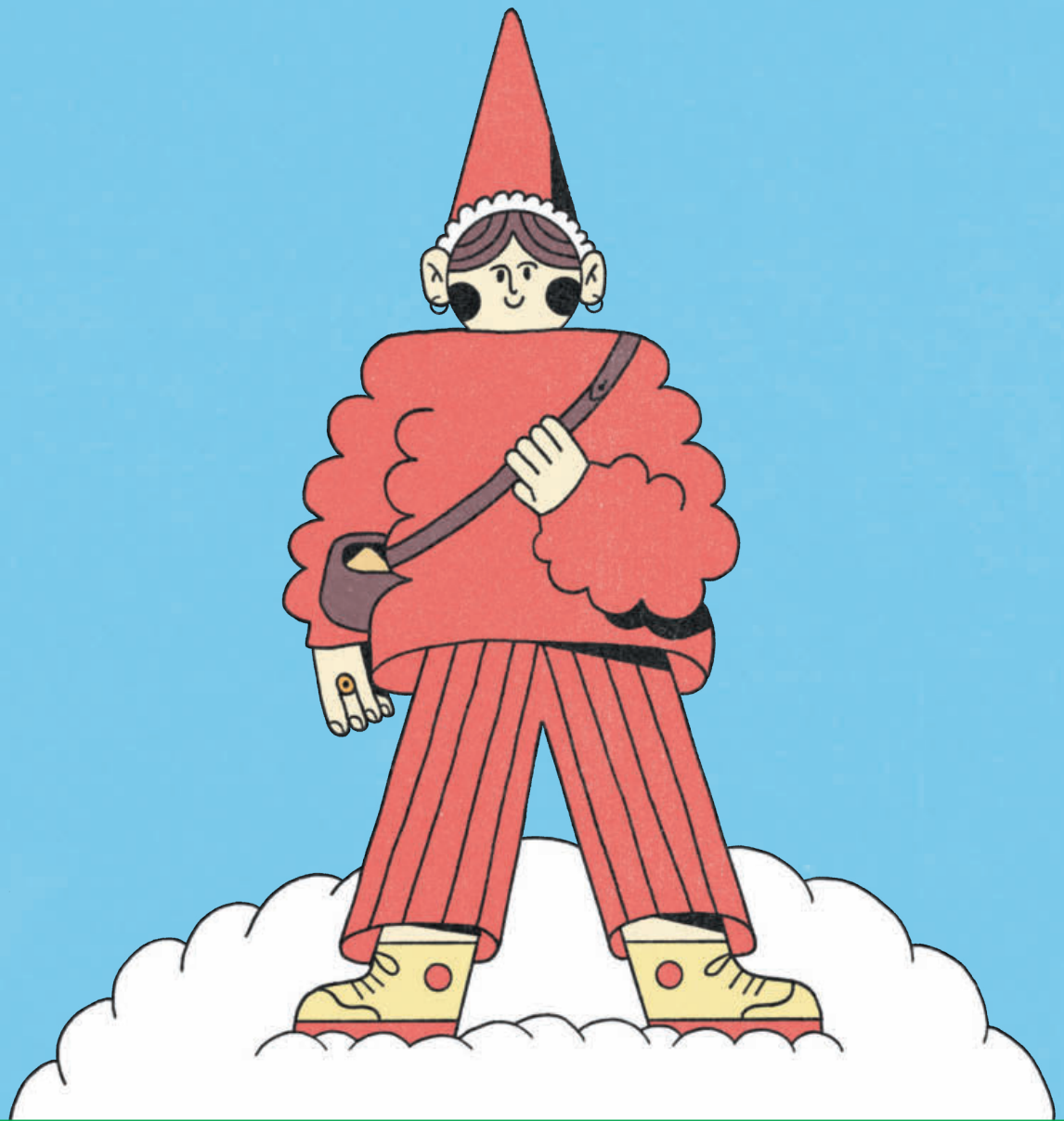
Eng Posch voller Dreem